"Roadmap 2005" diagram as of 30 January 2006

Document history				[Document URN: urn:iptc:workdoc:0601:1]
Revision	Issue Date	Pages	Author (revised by)	Remark
1	2006-01-30	1+1	Michael Steidl	

This document shows a completely revised and updated Gantt-diagram for our "Roadmap 2005" project on page 2.

This diagram is provided for discussion prior and at the IPTC Spring 2006 Meeting, 27 – 29 March 2006.

Document continued on next page >>>

© 2006 International Press Telecommunications Council | www.iptc.org
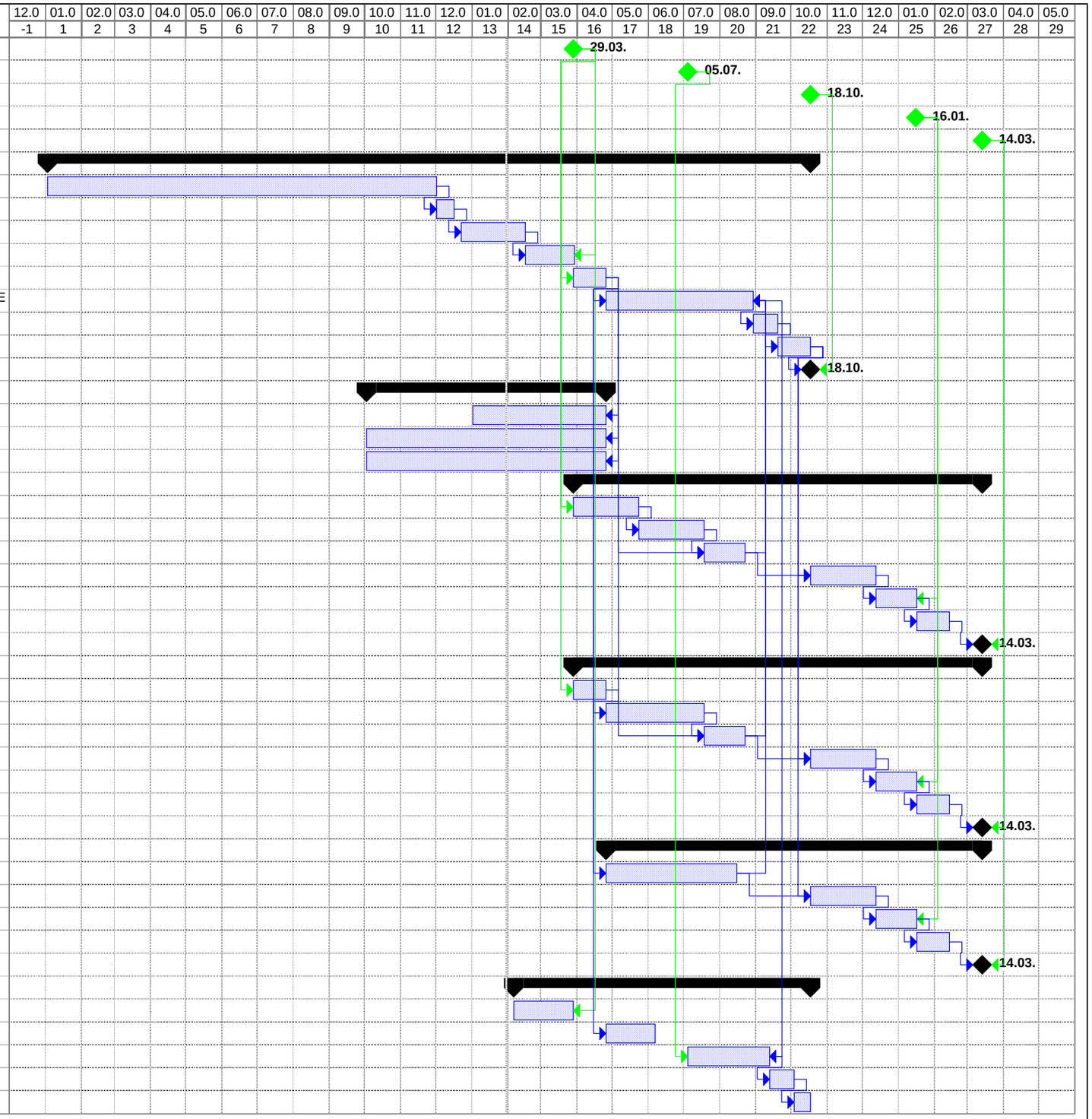
Nr.	Event	Duration	Start	End	Precursor
1	IPTC Spring 2006 Meeting/Vancouver	0 t	29.03.2006	29.03.2006	
2	IPTC AGM 2006 / Vienna	0 t	05.07.2006	05.07.2006	
3	IPTC Autumn 2006 Meeting / Madrid	0 t	18.10.2006	18.10.2006	
4	Intermediate STA	0 t	16.01.2007	16.01.2007	
5	IPTC Spring 2007 Meeting	0 t	14.03.2007	14.03.2007	
6	**NAR**	**467 t**	**03.01.2005**	**18.10.2006**	
7	Discussion + draft specs	239 t	03.01.2005	01.12.2005	
8	XML Schema implem 0.6	11 t	02.12.2005	16.12.2005	7
9	Experimental Phase 1	39 t	23.12.2005	15.02.2006	8
10	EP1 conclusions + report	6 W	16.02.2006	29.03.2006	9;1EE
11	update of specs + XML Schema	1 M	29.03.2006	25.04.2006	1
12	Experimental Phase 2	18 W	26.04.2006	29.08.2006	11;23EE;31E
13	EP2 conclusions + report	3 W	30.08.2006	19.09.2006	12
14	update of specs + XML Schema final	4 W	20.09.2006	17.10.2006	13
15	Approval	0 t	18.10.2006	18.10.2006	3EE;14
16	**CoCo implementation**	**147 t**	**03.10.2005**	**25.04.2006**	
17	Admin & Descr CoCo tech spec	16,4 W	02.01.2006	25.04.2006	11EE
18	Signature comp tech spec	29,4 W	03.10.2005	25.04.2006	11EE
19	Entity CoCos (Pers, Org, Location and subCoCos)	29,4 W	03.10.2005	25.04.2006	11EE
20	**GeneralNewsContent (was: NewsML)**	**250 t**	**29.03.2006**	**14.03.2007**	
21	Update of Requirements doc based on NAR	2 M	29.03.2006	23.05.2006	1
22	Discussion + draft Spec	2 M	24.05.2006	18.07.2006	21
23	draft XML Schema implementation	5 W	19.07.2006	22.08.2006	22;11
24	Experimental Phase1	2 M	18.10.2006	12.12.2006	23;14
25	EP conclusions + report	5 W	13.12.2006	16.01.2007	24;4EE
26	update of specs + XML Schema = final/RC	4 W	17.01.2007	13.02.2007	25
27	Final approval of standard	0 t	14.03.2007	14.03.2007	5EE;26
28	**EventsML**	**250 t**	**29.03.2006**	**14.03.2007**	
29	Update of Requirements based on NAR	1 M	29.03.2006	25.04.2006	1
30	Discussion + draft spec	3 M	26.04.2006	18.07.2006	29
31	draft XML Schema implementation	5 W	19.07.2006	22.08.2006	30;11
32	Experimental Phase 1	2 M	18.10.2006	12.12.2006	31;14
33	EP conclusions + report	5 W	13.12.2006	16.01.2007	32;4EE
34	update of specs + XML Schema = final/RC.	4 W	17.01.2007	13.02.2007	33
35	Final approval of standard	0 t	14.03.2007	14.03.2007	5EE;34
36	**SportsML (NAR)**	**230 t**	**26.04.2006**	**14.03.2007**	
37	draft NAR compliant XML Schema implementation	4 M	26.04.2006	15.08.2006	11
38	Experimental Phase 1	2 M	18.10.2006	12.12.2006	14;37
39	EP conclusions + report	5 W	13.12.2006	16.01.2007	38;4EE
40	update of specs + XML Schema = final/RC	4 W	17.01.2007	13.02.2007	39
41	final approval of standard	0 t	14.03.2007	14.03.2007	40;5EE
42	**NewsCodes (= NAR applicable taxonomies)**	**182 t**	**06.02.2006**	**17.10.2006**	
43	Discussion	37 t	06.02.2006	29.03.2006	1EE
44	Draft specs	6 W	26.04.2006	06.06.2006	11
45	Joining NAR Experimental Phase 2	10 W	05.07.2006	12.09.2006	12EE;2
46	EP2 conclusions + report	3 W	13.09.2006	03.10.2006	45
47	update of specs - final	2 W	04.10.2006	17.10.2006	46